

Introducing Centron Presidio



The industry leader for environmental monitoring, asset protection and loss prevention is proud to introduce our most secure, user friendly and intuitive software yet. It is a valuable transformation from the previous version and offers many new exciting features. Protecting your valuable research, freezers and refrigerators never looked so good!

New Features:

- * Ribbon bar layout for better navigation
- * Tabbed programming menus that are user friendly
- * Improved graph quality
- * All the nodes in the system are color coded and contain tabs for ease of use
- * Updated and enhanced reports
- * Automated push reporting - where PDFs are generated automatically

The screenshot displays the Rees Scientific monitoring software interface. At the top, a ribbon bar contains tabs for Overview, Inputs/Outputs, Reports/Graphs, and Advanced. Below the ribbon, there are icons for various functions: Single Group of Alarm Alarms, Add Program Input, Program Bank of, Add Program Output, Program Lock or Unlock, Add/Edit Holidays Schedules, Phone List Programming, and Alarm Checklists. The main area is divided into three panes. The left pane shows two graphs: the top one for V1 071 - Probe 071 (3.1 Deg C, Status: Inhibited) and the bottom one for V1 068 - Probe 068 (-20.7 Deg C, Status: Normal). The middle pane shows a floor plan map with various nodes marked with colored circles. The right pane shows a data table for Node 01-Boston, displaying readings for Input 68, Probe 068. The table includes columns for Date, Time, Low Limit, Reading, High Limit, and Units.

Date	Time	Low Limit	Reading	High Limit	Units
3/28/2018	15:00	-30.0	-25.1	-10.0	Deg. C
3/28/2018	15:30	-30.0	-25.8	-10.0	Deg. C
3/28/2018	16:00	-30.0	-26.5	-10.0	Deg. C
3/28/2018	16:30	-30.0	-27.1	-10.0	Deg. C
3/28/2018	17:00	-30.0	-27.4	-10.0	Deg. C
3/28/2018	17:30	-30.0	-27.4	-10.0	Deg. C
3/28/2018	18:00	-30.0	-27.0	-10.0	Deg. C
3/28/2018	18:30	-30.0	-27.0	-10.0	Deg. C
3/28/2018	19:00	-30.0	-27.1	-10.0	Deg. C
3/28/2018	19:30	-30.0	-26.5	-10.0	Deg. C
3/28/2018	20:00	-30.0	-26.1	-10.0	Deg. C
3/28/2018	20:30	-30.0	-26.1	-10.0	Deg. C
3/28/2018	21:00	-30.0	-26.3	-10.0	Deg. C
3/28/2018	21:30	-30.0	-26.5	-10.0	Deg. C
3/28/2018	22:00	-30.0	-26.6	-10.0	Deg. C
3/28/2018	22:30	-30.0	-26.3	-10.0	Deg. C
3/28/2018	23:00	-30.0	-26.1	-10.0	Deg. C
3/28/2018	23:30	-30.0	-25.8	-10.0	Deg. C
3/28/2018	0:00	-30.0	-25.3	-10.0	Deg. C
3/28/2018	0:30	-30.0	-25.0	-10.0	Deg. C
3/28/2018	1:00	-30.0	-24.9	-10.0	Deg. C
3/28/2018	1:30	-30.0	-24.3	-10.0	Deg. C
3/28/2018	2:00	-30.0	-24.1	-10.0	Deg. C
3/28/2018	2:30	-30.0	-24.2	-10.0	Deg. C
3/28/2018	3:00	-30.0	-24.5	-10.0	Deg. C
3/28/2018	3:30	-30.0	-24.9	-10.0	Deg. C

The new software displaying the ribbon bar, enhanced maps, improved reading reports and the annunciator panel.

Centron Presidio

Each node is color coded and tabbed for ease of use. Easily program your inputs with just a click.

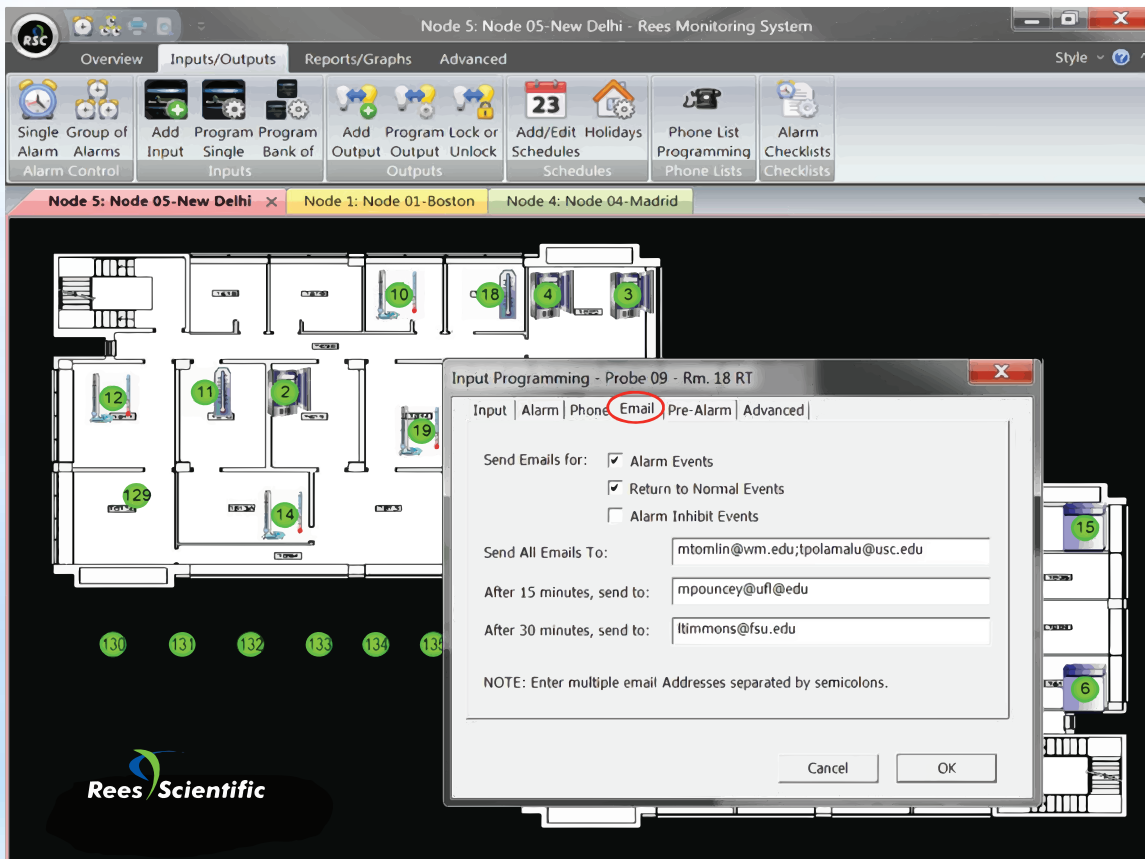
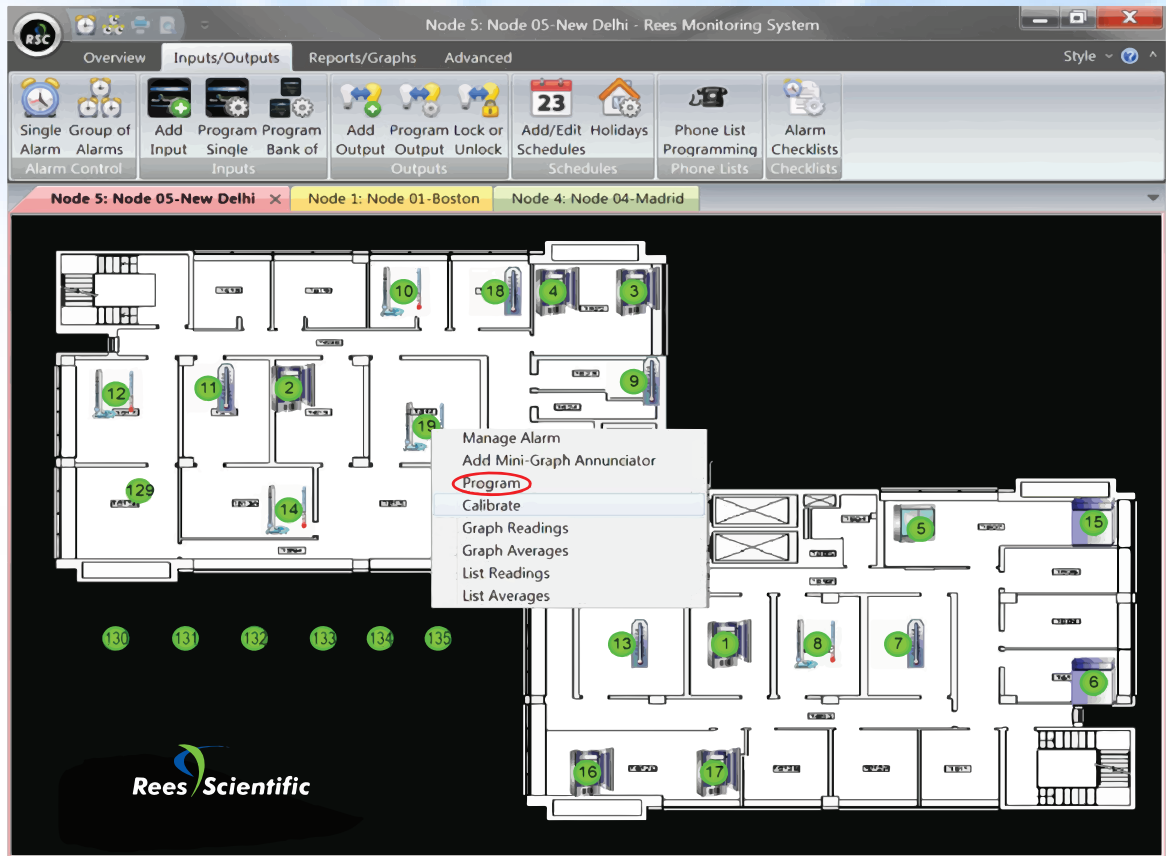

Tabbed programming menus are user friendly and simple to use.